LAFCO PROTEST PROCEEDINGS -- §57075
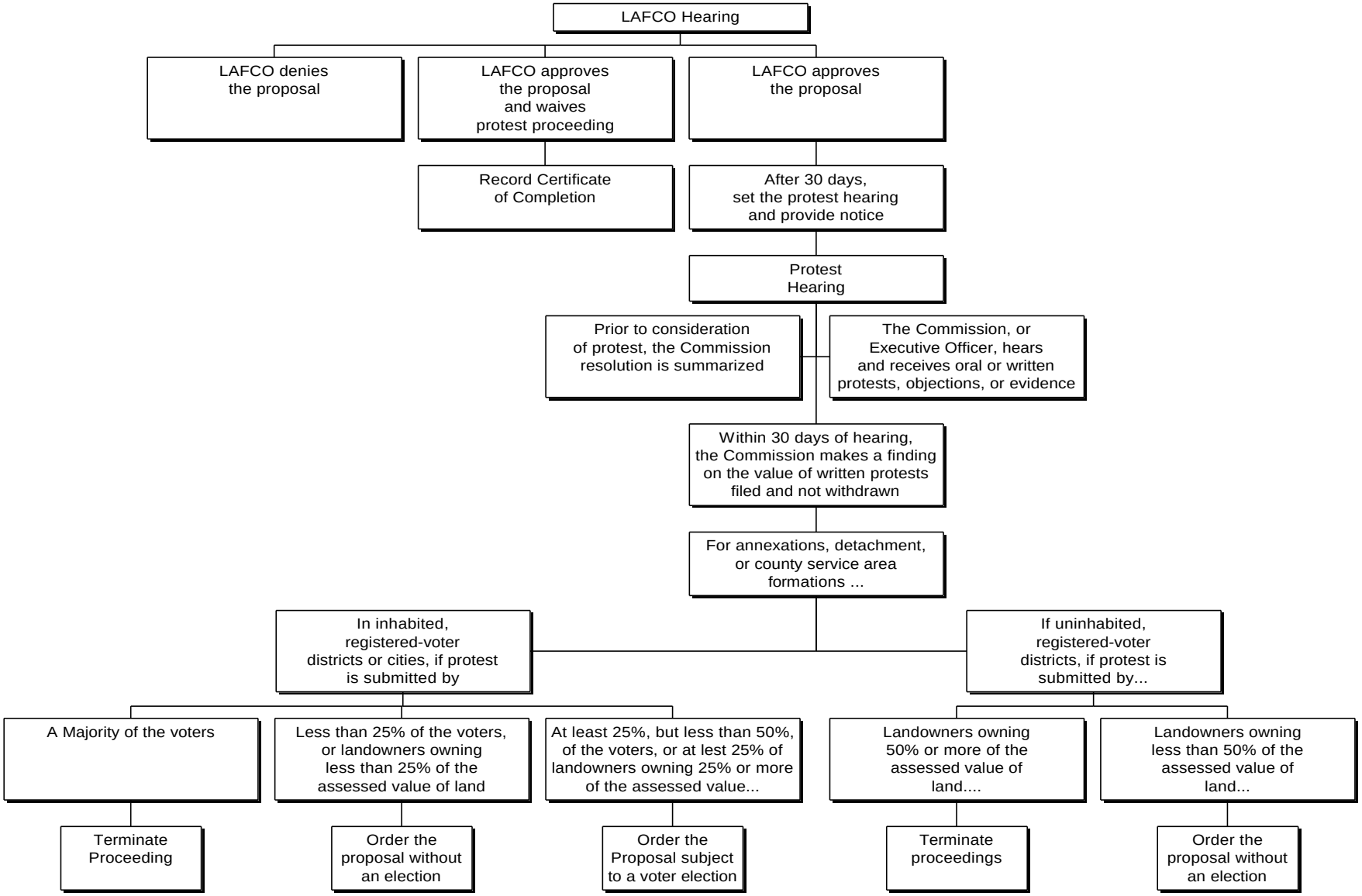
(FOR ANNEXATIONS, DETACHMENTS, OR COUNTY SERVICE FORMATIONS IN REGISTERED-VOTER DISTRICTS OR CITIES)